

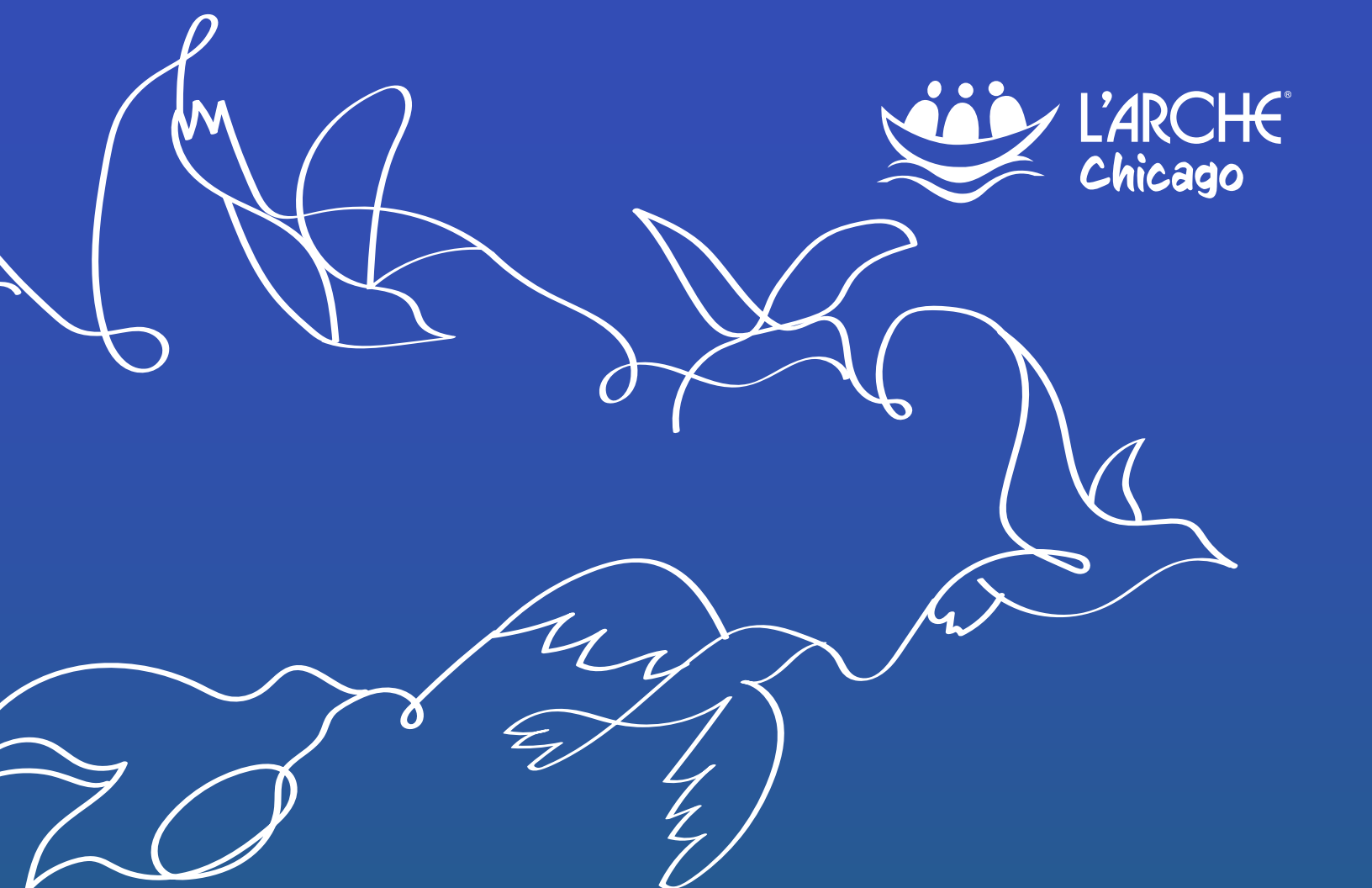

L'ARCHE<sup>®</sup>  
Chicago



# L'ARCHE CHICAGO ANNUAL REPORT

**FISCAL YEAR 2024**  
(July 1, 2023 – June 30, 2024)





# OUR MISSION

L'Arche Chicago's mission is to celebrate the unique value of each person and to create lifelong places of belonging through small, residential homes that empower residents with intellectual disabilities to share their gifts with their neighborhood, city, country, and world, as part of an international federation.

## BIRD'S-EYE VIEW OF L'ARCHE CHICAGO 7/1/23 - 6/30/24



**Friendship House**  
Forest Park



**Peace House**  
Forest Park



**Angel House**  
Chicago

### Core Member Time In Community



**10.75**  
Average Years  
**23.7**  
Longest Years

### Core Member Age

age range 27-66



**55%**  
Ages 21-50  
**45%**  
Ages 50+

### Our Community



**12**  
Core Members  
**8**  
Live-in Assistants  
**29**  
Live-out Assistants

*What's on the Horizon: Opening St. Joseph House and welcoming four new core members into community*

# LETTER FROM THE BOARD CHAIR

This past year, L'Arche Chicago has been filled with joy and excitement. A significant dream, that of a fourth home, is close to coming true largely because of you, our generous donors. Improvements in the existing homes have been ongoing and upgrades in efficiency will continue to be our focus. The dream of enlarging our community with new core members and assistants is being realized while maintaining our strong, caring, and vibrant culture. This annual report booklet shares many ways in which we have been enriched and strengthened by your care and support. Its theme of migration offers images of the many growth points of our 2024 year.

In its most common usage, migration refers to the seasonal movement of birds or animals from one region to another. For example, the tiny hummingbirds I love to feed and watch have flown thousands of miles to migrate, through the United States, to their winter homes in Mexico. They relocate and resettle in warm climates until the spring when they again migrate back up north to our fields and flowers.

Migration can also refer to an individual's movement from one place to another. We are witnessing this movement within our L'Arche Chicago community. Upon the opening of the fourth home, some current core members will move, or migrate, between a home in which they have lived for some years to a different home of their choice. Once complete, four new core members will be welcomed as they 'migrate' in, to share life in our community. Amidst the moving and shifting and resettling of core members and assistants, we will continue to live our daily lives, routines, and celebrations in relationships that form the L'Arche Chicago life.

While there may be challenges in this time of moving or shifting, we can rest our minds and souls in a promise found in Psalm 121:8: "The Lord will keep your going out and your coming in from this time forth and forevermore" (ESV). The phrase 'going out and coming in' refers to our daily activities, the things we do every day as we care for our bodies, our homes, others in our lives, our productive work, and our times of leisure and rest. We transition out of and into various tasks and activities throughout the day, essentially migrating from one space to another, near or far. We pause a puzzle we were working on to join others and a dinner prepared with care. We go out to our work or day trip, then return back in to our home for rest and refreshment. All the while, we are kept, protected, and sheltered by the Lord. In the midst of the mini-migrations of our busy days and the larger more challenging migrations of moving from one home to another, we are always kept and held in His love.

**Thank you for being part of this community. Your friendship and support are invaluable, and we look forward to a new year and the fulfillment of new dreams.**

Kimberly Bryze, PhD, OTR/L  
**Board President**

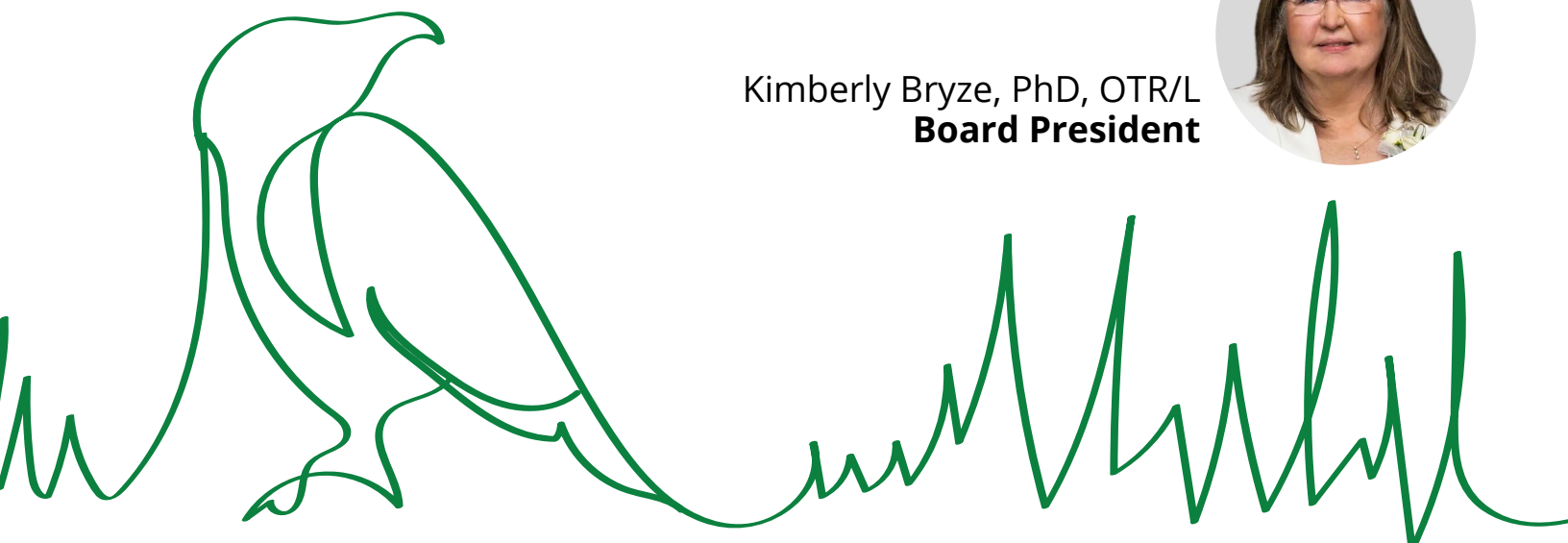



# LETTER FROM THE EXECUTIVE DIRECTOR

It has truly been a joy to assemble this year's annual report. It's remarkable how much growth, development, and celebration there has been in these past twelve months! Truly it has been a year of movement — migration — for all of us at L'Arche Chicago.

Most significantly, we neared the finish line on construction of our fourth home! A long dreamed of project, the house provides a universally designed, ADA accessible setting where core members can age in place while feeling truly at home, complete with a fireplace and tree lined front porch. The overwhelming interest from the community spoke volumes to the need for high quality, accessible settings that provide care in small, family-like environments like L'Arche Chicago. For the four openings that were created from the new home, we received over 100 applications. We strategically designed an admissions process that prioritized individuals in the greatest need of services. We started with careful reviews of each application, then scheduled interviews, and finally in-person visits and overnight stays in our homes. Along with staff and core member feedback on the visits, we selected four individuals to migrate with us to L'Arche, their new home. We couldn't be more excited to experience this growth and to see more individuals in need supported well in our highly personalized, community-based homes.

Meanwhile, we invested more resources than ever in developing our residential programs and community culture. Guided by our Strategic Plan, we embarked on several significant projects such as enhanced trainings for Assistants and improved communications to our guardians to more effectively center our homes around the dignity, well-being, and voices of the core members. This, in combination with our goal to develop leadership best practices at all levels, deeply strengthened the fabric of our community as we migrate toward greater organizational health.

And of course we took plenty of time to celebrate (after all, this is a core value of L'Arche!): from monthly celebration nights where we affirm each other while enjoying a meal together in our homes to organizational-wide fundraisers such as our annual golf classic that celebrate the impact L'Arche is making in the Chicagoland area. Walking with the founding core member of L'Arche Chicago, Elbert Lott, in the last days of his life, and being present with him to celebrate his rich and meaningful 79 years on earth before he transitioned to the next life (a very special sort of migration), was a deeply meaningful experience for our entire community.

I hope you'll enjoy paging through what follows, seeing the highlights above and many others!

**With gratitude for you,**

Mic Altena  
**Executive Director  
& Community Leader**





# 2023-2024 Fiscal Year Highlights



A Visit to the John Michael Kohler Arts Preserve



Construction of our Fourth Home



Sookie Joined the Race



David and Stella Enjoyed the Golf Outing



We Found Time to Clown Around



# REFLECTION FROM CASSIE & ANDERS: Inclusive Leadership

*L'Arche Chicago community members Cassie Sadenwater and Anders Gullberg participated in the Inclusive Leadership Group (ILG) during this fiscal year which is a group of people with and without intellectual disabilities from L'Arche in the USA. The ILG aims to create guidance for core members and others with intellectual disabilities to be more actively engaged in consultation and leadership responsibilities within L'Arche and beyond. Cassie and Anders are excited to share their experience throughout the year.*

In February, we traveled to Kansas to attend the Mini Regional Gathering to meet other communities in the Midwest Region of L'Arche. Each IGL participant shared what's been happening in their community, and together, we brainstormed action plans for each community. Reflecting on the gathering, Anders said, "The gathering was great. It was good to see what we can do better at." Cassie added, "It was nice to have everyone come together to help one another. The gathering really lived up to L'Arche's value of community."

The ILG then jumped into our preparations for the National Assembly. We met over zoom twice a month with the rest of the ILG. During this time, we shared our personal stories, and we worked to identify the challenge, choice, and outcome of each story and prepared to introduce this tool at the National Assembly.

In May, the L'Arche National Assembly came to Chicago, and we attended with the ILG. Our group led a session where we shared our stories of inclusive leadership within L'Arche. We then challenged leaders to put their artistic skills to work and create presentations to share their findings. At the end of our session, the ILG asked the larger group to identify one practice of inclusive leadership that they could take back and share with their communities. "It was so fulfilling to see the group get excited about exploring inclusion. The work we did for several months paid off at that moment," Cassie said.

During the National Assembly, we were able to connect in person with our fellow ILG members, and we continued our conversations pertaining to inclusive leadership. Additionally, we brought our friends from L'Arche Greater Washington, DC back to L'Arche Chicago's Angel House. Anders said, "It was very nice to show them around Angel House. They really liked my garden too!"

We continue to work with the ILG and introduce L'Arche leadership to more methods of inclusion. Anders said, "It's been very nice to learn about other communities in the U.S. and what they are currently doing." Cassie added, "This work is important to all of our communities, and we're excited to continue leading L'Arche towards better practices of inclusion."



*Cassie & Anders (Middle Back of Picture) attending the Inclusive Leadership Group at the National Gathering in May.*

# 2024 FINANCIAL OVERVIEW



For more detailed financial information, please view the full audit on our website

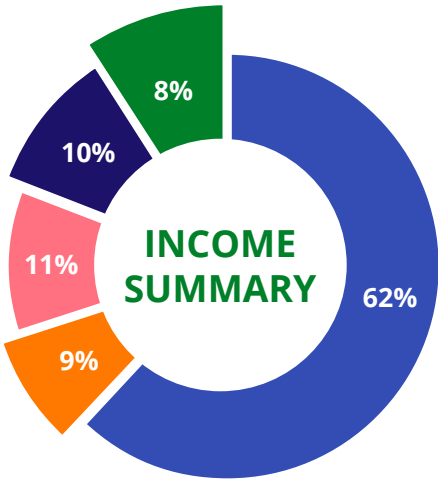

**Government Funding: 62%**  
**Individual Contributions: 8%**  
**Investment & Other Income: 10%**  
**Grants: 11%**  
**Events: 9%**

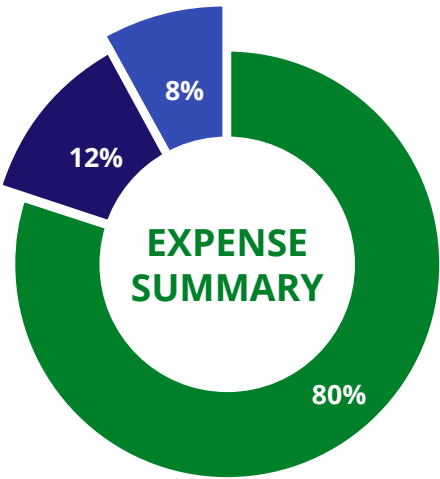

**Program Services: 80%**  
**Administrative: 12%**  
**Fundraising: 8%**



## Building Community Together:

This year, we’ve continued to grow our nest, woven by your contributions, that nurtures our mission, values and ability to develop a lasting impact.

### Dignified Care

- New Air Conditioning at Angel House
- New Appliances
- Fresh Paint at Friendship House
- Low Assistant to Core Member Ratios
- New Pipes at Peace House

### Advocacy & Connection

- Monthly Training and Reflection Sessions that Deepen our Mission and Relationships
- Opportunities for Team Strengthening
- Anders & Cassie Join Inclusive Leadership Team

### Community & Faith

- All-Community Day Retreat with 11 Core Members and 27 Assistants/Leadership
- 6 Retreats with 10 Staff and 2 Core Member Participants
- Regional L’Arche Gathering with 140 Participants from 7 L’Arche Existing and Emerging Communities



# With Gratitude For You!

**Thank you to those who have invested in L'Arche Chicago's mission.**

## ORGANIZATIONS

Abbott Laboratories  
Abt  
AleraGroup  
Bailey6  
Bark Box  
Blue Fund  
Bob Carter's Auto Body  
Brown and Brown  
Chicago Sky  
Chicago Transom Partners  
Community Mental Health Board of  
Oak Park Township  
Designs4Dignity  
Elements Architectural Group  
Enterline Foundation  
Fairmont Scottsdale Princess  
Federal Home Loan Bank  
Forest Insurance  
GPD Charitable Trust  
Grace Lutheran Church and School  
Graybill Wealth Management  
Gulf Trading Corporation  
Henry Crown and Company  
Hinsdale Bank and Trust  
Honeywell  
HUB International  
InterContinental Chicago  
Jeremy Lew and Associates  
Key Interiors  
Knox College  
Koch Foundation, Inc.  
KOVAL Distillery  
LPL Financial  
Mary Seat of Wisdom  
Merrill, a Bank of America Company,  
Hickey Butler Shine & Associates  
Michael E. Murphy Foundation  
Morgan Stanley  
Morningstar  
Motorola  
Ozinga Foundation  
Pasquesi Home and Gardens  
Patrick G. and Shirley W. Ryan

Foundation  
Pilgrim Congregational Church  
Pulte Family Charitable Foundation  
PwC US and Mexico  
Raising Cane's  
Raskob Foundation for Catholic  
Activities  
Russell and Josephine Kott Memorial  
Charitable Trust  
Schaumburg Boomers  
Shore Club  
St. Clement Parish  
St. Giles Catholic Church

Steans Family Foundation  
Steenstra Design  
The Albertsons Companies  
Foundation  
The Coleman Foundation  
The Helen V. Brach Foundation  
The Newbury Boston  
TPC Scottsdale Stadium  
Turano Foundation  
Valor Public Strategies  
Westlake Health Foundation  
Zach Hayes Design





## INDIVIDUALS / FAMILIES *(with donations totaling \$100 or more)*

Tony and Janet Abri  
Cathy Adduci  
Julianne Agudo  
Anthony Alagna  
Gene Albert  
Carole Albores  
Bob and Kimberly Albrecht  
Dan and Sandi Altena  
Mic and Shinae Altena  
Bree Andrews  
Anonymous  
Gary and Katie Arnold  
Michelle Arnold and Paul Martin  
Christian Arquilla  
Jurate Aukstakalnyte  
Elizabeth Austin  
Jim and Hope Babowice  
Adam and Alex Baig  
Val Banks  
Maureen Barre  
Tim Barton  
Gerry Beagles  
Susan and William Bedrossian  
Patricia Bidwell  
John and Marie Biggs  
Robert Biggs  
Darius and Erika Bikulcius  
Robert and Carol Binkley  
Amy Blair  
Susan Blew  
Tiffani Boerio  
Todd and Kristin Boffeli  
John and Mary Ellen Bonk  
Nicole Bonk  
Brian Bosch  
Michael and Kelly Boss  
Lauren Boyd  
Michael Boyd  
Scott Bremer  
Bernie and Mary Brice  
Frank Bruno  
Ron and Kim Bryze  
Thomas and Veronica Buckley  
Kristina Burger  
Daniel Burke and Margot McMahon  
Tom and Debby Burke  
Xavier and Isabel Cabanne  
Hugh Carlin  
Tony Hernandez and Norma Carmona  
Becky Carroll  
Valentin Castaneda  
Joe Cesarini  
Delilah Chan  
John J Chandler  
Rick Chandler  
Peter and Annette Chemello

David and Mary Susan Chen  
Susan Chomicz Bowman  
Jim and Gretchen Chrzan  
Paul Chuma  
Ron and Peg Cichon  
William Clapp  
Frank and Helene Clarke  
Norman Clearfield  
Frank Tenbrink and Jeannine Cleary  
Michael and Patricia Conlon  
Teresa Connelley  
Kevin Conway  
Erika Cooley  
Rachelle Cooper  
Will Corcoran  
Alex Cordell  
Glen Corkill  
Patrick Coyle  
Margaret Crawford  
DeWayne Crippin  
Brendan Crowe  
Gary and Peg Curran  
Loretta Daly  
Chris De Man  
Tom DeBartolo  
Richard and Joan DeCleene  
Colleen Delaney  
Israel Desierto  
Duane DesParte  
David Deyo  
Gary and Donna Dhein  
Christopher DiMeo  
Phillip Doerner  
Timothy Doherty  
Eileen Donahue  
Michael and Marjorie Donovan  
Marie Downey  
Kevin and Katie Doyle  
Michael and Trudy Doyle  
Tom and Joan Drennan  
Jan Dressel  
Dick and Cathy Driver  
Phyllis Duncan  
Walter Duszynski  
John Dylong  
Bob and Dianne Ebert  
Jack and Karen Edelbrock  
Mary Ann Egan  
Peter and Neva Egan  
Sean Egan  
Tom and Laurie Egan  
Martin L Eisenberg  
Robert Eitel  
Gloria Engstrom  
Gustavo Espinosa and Susan Carmona  
Anne Esterquest

Tony Etz  
James P. Evans  
Kate Evert  
Patrick Falahee  
Rocco and Janet Fasanella  
Kerry Feczko  
Dorin and Eileen Fera  
Christian Fiedlund  
Michael Filippo  
Susan Finerty  
Mark Finger  
Colette Flanagan  
Ian Flanagan  
Margaret Flanagan  
Steve and Ann Flanagan  
Brigid Flanagan-Brooks  
Sarah Flosi  
Pat Flynn  
Spencer Foon  
Francis and Annette Gallagher  
Buz Craven and Jane Gallery  
Catherine Gallogly  
Angela Garcia  
Charles Gardner  
Maria and Michael Garvy  
Charles Gately  
Sr. Gael Gensler  
Carolyn Gifford  
Paul Gillespie  
Carol L. Gloor  
David Gordon  
Susan Gordon  
Graham Grady  
Mary Graff  
Rebecca Grober  
Victor Guarino  
Fernando Guidarini  
Dr. Robert Gullberg  
Hannah Gullberg  
Jim and Nancy Gullberg  
Mary Hackett



Robert Hagerman  
Don Haider  
Melanie Halvorson  
Brian Hameister  
Mark and Catherine Hankins  
Mark Hankins  
Chris Hansen  
Dave Hanson  
Don Harmon  
Kathleen and Leo Harmon  
Laurette Harmon  
Matthew Harmon  
Timothy Harney  
Spencer Harpe and Nathan Perkins  
Mary Pat Hartung  
Prudence Hartwell  
Lori Healey  
Arnie Hetzel  
Jack Hickey  
Mary Hickey  
Marcos and Amanda Higareda  
Christine Hill  
Jack Hinkes  
Jim Hofert  
Keith Hoggat  
Alex Holy  
Jon and Anne Holy  
Don Hosek  
Rory Hoskins  
Margaret Houlihan Smith  
Bridget Houser  
Colette Hughes  
Jimmy Hugill  
Mikyoung Hwang  
Susan Illing  
Alexa James  
Ted Jastrzebski  
Sarah Jensen  
Stanley Johnson  
Maggie Jung  
Miriam Kalichman  
Charles Kammer  
Laurie Kane  
Bob and Terry Karl  
Thomas P. Kearney  
Virginia Kendall  
William Kenny  
Barb and Joe King  
Alia Kirsch  
Rochelle and Carl Kniss  
John Zajac and Carol Knoerzer  
Molly Koehler  
Joe and Jane Koller  
Dan Kotowski  
Jinx Kotowski  
Claire Kowalczyk  
Joseph Krajnc  
Todd and Angie Kuna  
Mr. Kupper  
Chris Lang

Julie Lau  
Karen Leahy  
Justin Lee  
Catherine Lent  
Bill and Barb Lenz  
Gene and Karen Leone  
Robert Lew  
Kay Lewellyan  
Terry Lewis  
Helen Lin  
Tim Lindgren  
Sharon Lineberry  
Mary Lipa  
Charlotte Little  
Paul Littledale  
Monica Lorimer  
Alec and Keri Lucas  
Dave Lundy  
Cyra Elise Maban  
Cathy Madayag  
Henry Magnuson  
Angelo Mancini and Emily Metz  
Cynthia Maroon  
Cheryl Martin  
Mont Martin  
Cynthia Mastbrook  
John Buno and Rose Mattax  
Richard Mattoon  
David May and Lois Scott  
Jim and Susie Mayhall  
Linda McCreary  
Kevin McDonald  
Ruth McEwen  
Timothy McFadden  
Michael McGillicuddy  
Jeffrey McGregor  
Cheryl McKay  
John and Laura McNamara  
Ray Simons and Janet McNicholas  
Patricia Mehler  
Jean Meister  
Ariana Melendez and Jimmy Ready  
Wayne Hilgendorf and Helen  
Mendoza  
Jim and Eileen Mitchell  
Tim and Mary Monday  
Fred Montgomery  
Virginia Mortensen  
Theresa Moulton  
Anita Msall  
Camille Msall  
Frank Mauceri and Madeleine Msall  
Lucy Msall and Simcha Barkai  
Mary Jo Msall  
Matilda Msall  
Michael and Karla Msall  
Nicola Msall  
Alex Mueller  
Heidi Mueller  
Michael and Samantha Mueller

Monica Mueller  
Chunka Mui  
James Muldoon  
Kenneth and Mary Mullozzi  
Dennis and Lisa Nash  
Steve and Dana Nasralla  
Stephen Nazaran  
Mark Neaman  
David Newcorn  
John Newhouse  
Tom Nolan  
Randy Nornes  
John Norton  
Eileen Nosek  
Peter Notier  
Maggie OBrien  
Mary Beth Ocasek  
Tim Ocasek  
Mark and Lisa Ochoa  
Tom and Annette O'Connor  
Colleen O'Connor  
John and Kathleen O'Connor  
Patrick O'Connor  
Robert O'Connor  
Thomas K O'Connor  
Nick and Sally O'Donnell  
John and Mary Ormsby  
Jason Osequeda  
David Oswald  
Edward and Jodiann Pacer  
David Paoli  
Thomas and Pamela Paris  
Bethany Parnell  
Pamela Patel  
Richard Peach  
Jim and Marty Pearl  
Chimene Pellar  
Brian and Sarah Pelrine  
Carolyn Pence  
Donovan and Heidi Pepper  
Norma Petersen  
Dave and Beth Peterson  
Bill Phelan  
Catherine Phelan  
James Phelan



Thomas Phelan  
Liz Picone  
Christy Piszkiwicz  
William Planek  
Harold Pollack  
Carol Portman  
Caitlin Powers  
Bob Price  
Joseph Prochaska  
Michael puffer  
Karen Putz  
Roxanne Quigley  
Muriel Quinn  
Donn and Carol Raabe  
Bob and Lori Radcliff  
Melissa Lupella and Vishu Ramanathan  
Most Rev. George Rassas  
Tom and Catherine Reedy  
Karyn Reeve  
Bob and Nancy Richards  
Jim and Marianne Richards  
Shawnelle Richie  
Lois M Richter  
Patrick and Lois Riley  
Justin and Klaire Rink  
Frank Rizzo  
Blaine and Monika Robinson  
David and Ellen Robinson  
Elizabeth Rochford  
Scott and Mary Rogers  
Nancy Roizen  
David Rosenbacher  
Laura Rosene  
Jeffrey and Dorice Royce  
Lewis Rubin  
George and Mary Lee Ruebenson  
Peter and Donna Urbain  
Mary Ruppert  
Dan and Molly Ruszkowski  
Barry and Dianne Ryan  
Ron and Maria Sagat  
William and Jolanta Sander  
Linda Sandman  
Robert and Marian Sasseti-Kent  
John and Leah Schaut

Harry Schildkraut  
Jeff Schneider  
Kate Schulte  
Nancy Schwartz  
Kristin Sedej  
Rev. Deborah Galante Seles  
Brian Septon  
Sanjay Sharma  
Annie Shaver  
Edward Shine  
Joy Kalantzis-Sinchi and Nelson Sinchi  
Paulina Siodlak  
Carol Smearman  
Deborah Smith  
Evangeline Smith and Katie Robinson  
Jack and Marilyn Smith  
Kerry Smith  
Marilyn Smith  
Maureen Smith  
Peter Smith  
Steve and Jan Smith  
Diana Sparks  
Michael Spezio  
Mitchell and Moira Staggs  
Joe and Mary Clare Starshak  
Ronald and Julia Stepp  
Barbara Stewart  
Jacqueline Stewart  
Margaret Stewart  
Nancy Straube  
David and Katie Stuart  
Frances M Sullivan  
Laurie Sullivan  
Tom and Theresa Sullivan  
Giancarlo and Molly Tarantino  
Carly Tellez  
Kathy Thompson  
Juliana Tioanda  
Bill and Janet Todd  
Peter Trantow  
Anonymous  
Pamela Truevillian  
Matthew Tully  
John Turek

Anna Tushman  
Rosalie Valenti  
Tom Vanden Berk  
Rachel Vander Vennen  
Nicole L. Vandervoort  
Bryant and Polly Vente  
Adam Vitale  
Mel and Maryann Vranicar  
Jae Vyskocil  
John and Penny Vyskocil  
Ronald Wagenhofer  
Dan Wagner  
Mark Wagner  
Henry Walczak  
Kathleen Walsh  
Lindsay Walsh  
Margaret Walsh  
Matthew and Lisa Walsh  
Jane Wareham  
Jim and Kathie Warfield  
Stephen and Susie Watts  
Vicki and Christopher Watts  
Sid and Linda Wax  
Jeff and Lisa Weber  
Constance Weil  
Laurence Weithers  
Ryan and Ellie Weseloh  
Julie Westerman  
Sarah Wetmore  
Kate Ranft and Tom Wetzel  
James Wheaton  
Jim and Cheryl Wilkes  
Patricia Withers  
Nicole Woockman  
Kathryn Worthen  
Gary and Shirley Zeimen  
Ray and Bev Zeimen  
Sr. Maria Zeimen  
Topher Zheng  
Rebecca Zimmerman  
Robert and Barbara Zimmerman  
Paul Enright and Carol Anne Zordani  
Henry and Marge Zuba  
Ave Zuccarino  
Jack and Linda Zucco  
Susan Zucker

**L'Arche Chicago is grateful to the many supporters who made a gift as a tribute during the last fiscal year.**

**In Memory Of**

**Karen Cichon, Elbert Lott, Laurence Msall**

**In Honor Of**

**Noah Cichon, Ron Cichon, Gary Dhein, Anders Gullberg, Elbert Lott, Jim & Marianne Richards, Tim Stone, Sr. Maria Zeimen**

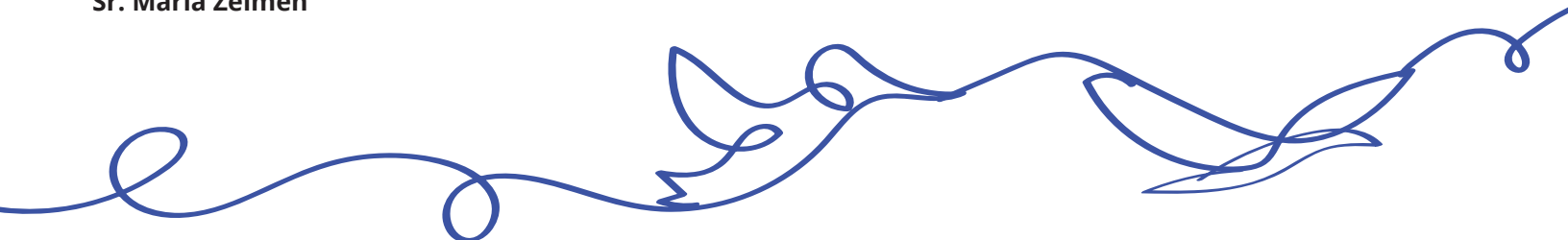



## Contact Us

L'Arche Chicago  
7313 Madison St.  
Forest Park, IL 60130

708-660-1600  
[www.larchechicago.org](http://www.larchechicago.org)

## Follow L'Arche Chicago

   : @larchechicago

## Learn More

Scan & Support Our Mission Today



L'ARCHE<sup>®</sup>  
Chicago

## 2023-2024

### Fiscal Year Board of Directors

Dr. Kimberly Bryze, Chairperson  
Caitlin Powers, Vice-Chairperson  
Darius Bikulcius, Treasurer  
Spencer Harpe, Secretary  
John Biggs  
Tully Kari  
Sarah Pelrine  
Monika Robinson  
Heather Rabchuk  
Mark Villalovos

